NORMALUX

Technical datasheet

LISSA

Emergency Lighting

Ref. LNE-300-S24

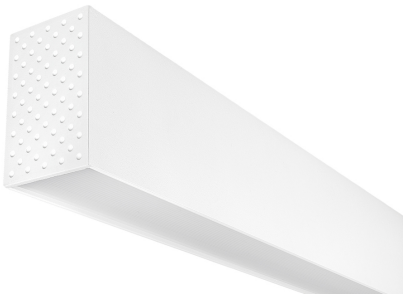

EN 60598-1, EN 1838
24VDC

Emergency Lighting: LISSA. Reference: LNE-300-S24, manufactured by Normalux. Lumens 320 lm. Operating mode: Maintained. Installation: Recessed Mounting. Light source: Led. IP: 20. IK: 08. Version: CBS (24V DC). Color: White. Casing: . Voltage: 24Vdc. Dimensions (mm): 503 x 65 x 105 mm. Manufactured according EN 60598-1, EN 1838 regulations.

Lumens	320 lm
Color temperatures (K)	5700
Light source	Led
Battery	-
Power (W)	4W
Operating mode	Maintained
Class	I
IP	20
IK	08
Operating temperature (ºC)	-25 to 55
Remote control	No

Dimensions (mm):

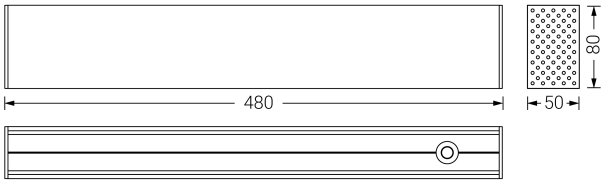

Photometric data:

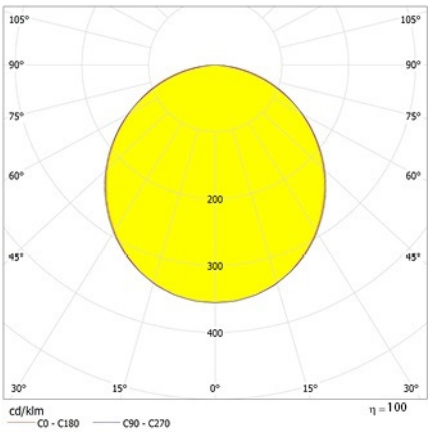

Parque tecnológico de Asturias. Calle Ablanal 1, 33428 Llanera (Asturias), Spain
T. +34 985 267 100 F. +34 985 266 992
normagrup@normagrup.com
www.normalux.com

Normagrup
Sense of Technology